

The Collin County Student Art Show - 2016

Directions:

1. Please read the **Prospectus** for this show so you are familiar with the rules and regulations governing it. You will be asked to sign a form stating that you read this Prospectus and comply with the rules contained therein.
2. Print and complete **Entry Forms A (Your Information)**.
3. Print and complete **Entry Forms B (Your Art)** for the artwork you wish to submit.
4. Before you bring your artwork to the First United Methodist Church Auditorium, (Former Heard-Craig Galleries,) print, complete and attach an Identification Tag to each piece of your artwork. See **Entry Forms B (Your Art)**.
5. Bring your artwork to the First United Methodist Church Auditorium (downstairs, entry on East side) on Wednesday, March 16, 2016, between the hours of 4pm – 8pm.
6. When you pick up your artwork after the show (Sunday, March 20, 2016), you will be asked to sign a receipt for each of your pieces of artwork. If you authorize someone else to pick up your artwork, they will be asked to identify themselves (drivers license) and sign for it.

If you have any questions or need help, please email

collincountystudentartshow@gmail.com or
collincountystudentartshow@theartclubmckinney.com

or call

Cindy Brown at 214-457-0903

**The Collin County Student Art Show - 2016
Prospectus**

WHERE	WHAT	WHEN
<p>First United Methodist Church Auditorium (Former Heard-Craig Gallery (Downstairs – Enter on East Side) 306 North Church Street McKinney, Texas 75069</p> <p><i>Deliver and pick up your artwork at the First United Methodist Church Auditorium (downstairs.)</i></p>	Deliver Your Art	March 16, 2016 Wednesday, 4pm – 8pm
	Show Open to the Public	March 18-20, 2016 Friday 18th, noon – 9pm Saturday 19th, 10am – 6pm Sunday 20th, 11am - 2pm
	Reception and Awards	March 18, 2016 Friday, 7pm – 9pm
	Pick Up Your Art	March 20, 2016 Sunday, 2pm - 5pm

ABOUT THE SHOW

- *The Collin County Student Art Show is sponsored by The Art Club of McKinney and funded in part by the City of McKinney through the City of McKinney Arts Commission.*



- The Art Club of McKinney endeavors to provide an opportunity for high school students who live in or go to school in Collin County to pursue the arts, exhibit their original art, and compete for excellence awards.
- Cash awards and ribbons will be given.
- Admission is free to the public.
- Although utmost care will be taken in handling work accepted into the show, neither the Art Club of McKinney, the McKinney Arts Commission, nor the First United Methodist Church will be responsible for any loss, damage or theft of the art submitted.
- The Art Club of McKinney reserves the right to reject any work deemed objectionable for family viewing, or is not in compliance with the entry guidelines below.
- The artist retains copyright of their artwork. Once accepted into the art show, images of the artwork become part of the Art Club of McKinney archives and may be used in publicity for this and future art shows.

ELIGIBILITY TO ENTER THE SHOW

- The artist must be a currently enrolled high school student in Collin County. This includes students in grades 9-12 from all public schools, private schools and home-schooled students. Students that live in Collin County but go to school outside the County are still eligible to enter.

ENTRY FEES

- The entry fee is \$10.
- Students may enter two works of art. The entry fee of \$10 includes both works of art.
- If a student needs financial help to cover the entry fee, they may enlist help from a sponsor. The Art Club of McKinney is a non-profit organization, so donations for the student entry fee are tax deductible for the sponsor. It is up to the student to find a sponsor. The student must give the sponsor a receipt for tax purposes (see forms at the end of this document). If you have any questions or need help, please email collincountystudentartshow@theartclubmckinney.com. Please contact Cindy Brown at 214-457-0903 if you need help finding a sponsor.

CATEGORIES

1. Painting (Oil and Acrylic)
2. Watercolor, Pastels and Other (Mixed Media)
3. Drawing (Ink, Charcoal or Pencil)
4. Photography & Computer-Generated Original Art
5. Sculpture (3D)

A private unbiased judge will choose the winners in the five different categories.

ENTRY GUIDELINES

- You may enter up to two pieces of your original art, (original in concept and rendering by the artist submitting the work,) completed within the last two years and not been entered in the Collin County Student Art Show in any previous year.
- 2D artwork must be framed or gallery-wrapped, **16 x 20 inches maximum including frame**. The sides of a gallery-wrapped canvas must be finished with no staples showing. (See image 1 below.) **ALL PAINTINGS & TWO DIMENSIONAL ARTWORK MUST BE SECURELY WIRED FOR HANGING**. (See image 2 below.) No saw toothed hangers allowed.
- Sculpture (3-dimensional art) must have no dimension greater than 14 inches.
- No wet paint, ink, etc. will be accepted ... no exceptions!
- An identification tag must be completed and affixed to the back of your artwork. For 3D work, put the identification tag at the base of the piece. If the artwork has been signed on the front, please cover the signature on your artwork. (See images on next page.) Do not use anything that will damage the artwork. The artist's signature is covered for judging and removed after the ribbons are hung.

1. Finished gallery wrap

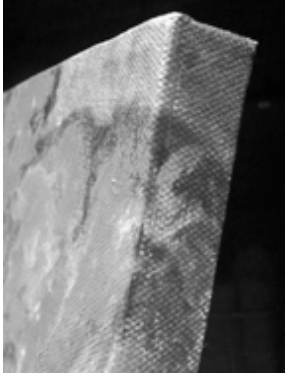

2. Properly wired for hanging with identification tag affixed to the back



3. Signature of artist (lower right) concealed with tape that will not damage artwork when removed



SUBMITTING ARTWORKS

- Your art must be delivered in person to the receiving committee at the First United Methodist Church Auditorium (Downstairs, enter on the East side) on Wednesday, March 16, 2016, between the hours of 4pm – 8pm. The person submitting the work will sign a receipt for the submission.
- **All art must be picked up on Sunday, March 20, 2016, between 2pm-5pm only.** You (or a person designated by the you) will pick up your art at the checkout table, and sign a release for your art. You must show your release to the person at the exit.
- Art not picked up during the designated pick up times will be subject to a \$10/day late charge.
- If you need to pick your work up after the show closes, please email collincountystudentartshow@theartclubmckinney.com in advance of the pickup date/time.
- Art NOT picked up within 15 days (April 4th, Monday) after the close of the show becomes property of The Art Club of McKinney.
- The Art Club of McKinney, the McKinney Arts Commission, and the First United Methodist Church will not be responsible for uncollected art.

**The Collin County Student Art Show
Entry Form A (Your Information)**

Artist's Name: _____

Phone: _____ Email: _____

School: _____ Teacher: _____

How many pieces of art are you submitting? One Two

Entry 1

Title: _____

Category and Medium: _____

Entry 2

Title: _____

Category and Medium: _____

Entrance Agreement: I read, understand, and agree to abide by all rules and regulations specified in the Prospectus for this show. All the information I provided on the forms for this show is true and accurate.

Name: _____ Date: _____

Receipt of Art: I received all the art that I submitted to the Collin County Student Art Show.

Name: _____ Date: _____

Pickup Authorization

I authorize _____ to pick up my artwork at the close of the Collin County Student Art Show.

Artist: _____ Date: _____

I picked up all the artwork submitted by the above artist.

Authorized Person: _____ Date: _____

The Collin County Student Art Show Sponsor Receipt Form

(Student: Please give this form to your sponsor for their tax records.)

The following person donated my entry fee (\$10) to the 2015 Collin County Student Art Show held by the Art Club of McKinney.

Sponsor Name: _____

Student Signature: _____ Date: _____

The Art Club of McKinney is a non-profit organization, Section 501 ©(3) of the Internal Revenue Code. The Art Club aims to elevate the art standards of the community through education in the visual arts.

**The Collin County Student Art Show
Entry Form B (Your Art)**

Identification Form 1

Your Name: _____

Title of Artwork 1: _____

Category/Medium _____

School: _____ Teacher: _____

Phone: _____ Email: _____

Identification Form 2

Your Name: _____

Title of Artwork 2: _____

Category/Medium _____

School: _____ Teacher: _____

Phone: _____ Email: _____

Map to Art Show: First United Methodist Church Auditorium, 306 North Church Street, McKinney, TX 75069

- From Central Expressway (75) and Virginia Parkway, take Virginia Parkway east, which will curve right and become Louisiana Street.
- Stay on Louisiana Street for 1 mile then turn left onto Church Street.
- At the third intersection, turn right onto Hunt Street.
- (The First United Methodist Church Auditorium is on the right at the NE corner of Church Street and Hunt St.) Enter downstairs on the East side of the building. The student art show is being held downstairs this year.

